

Mary wore her red dress  
red dress red dress

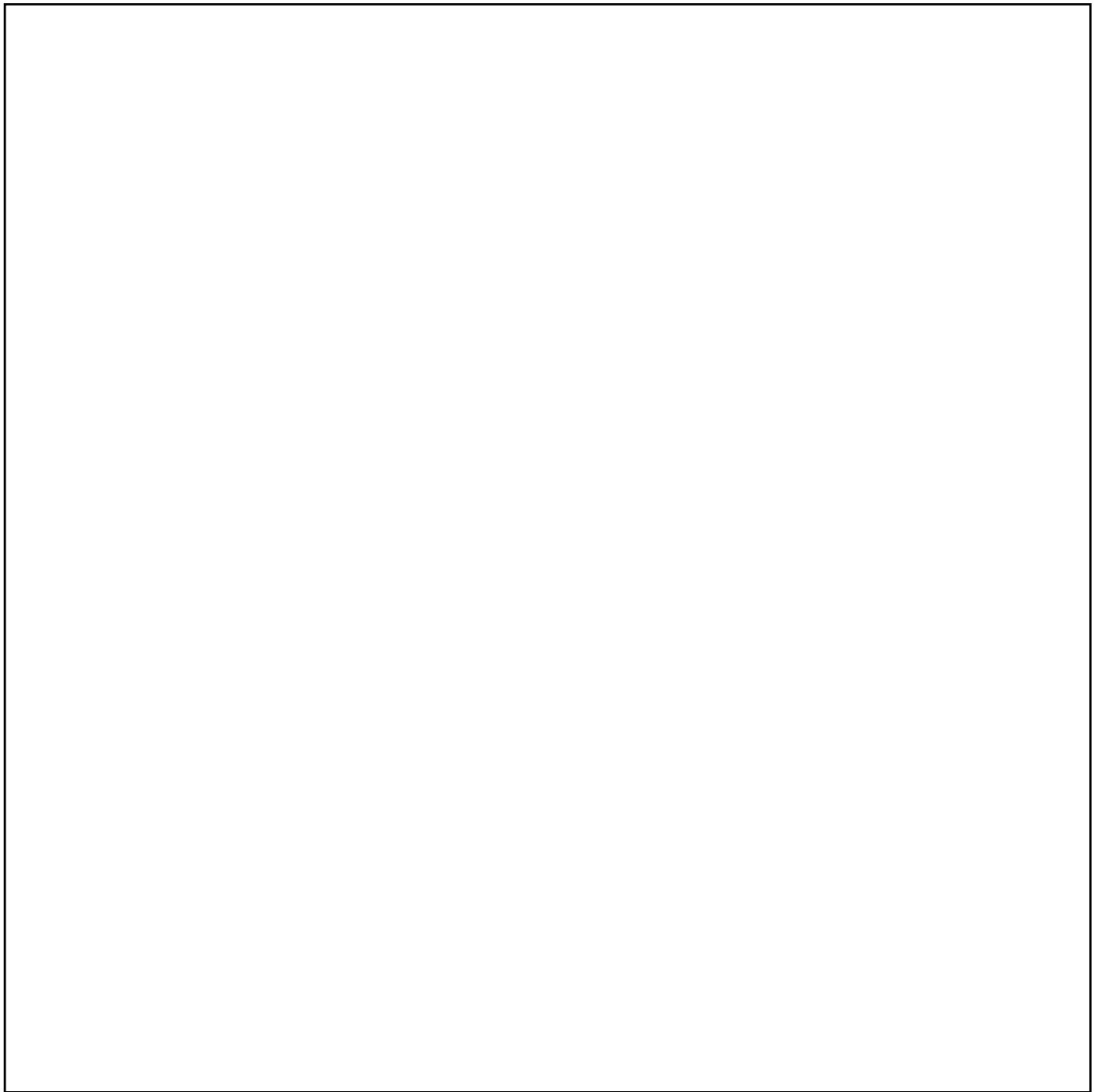

Mary wore her red dress  
all day long.

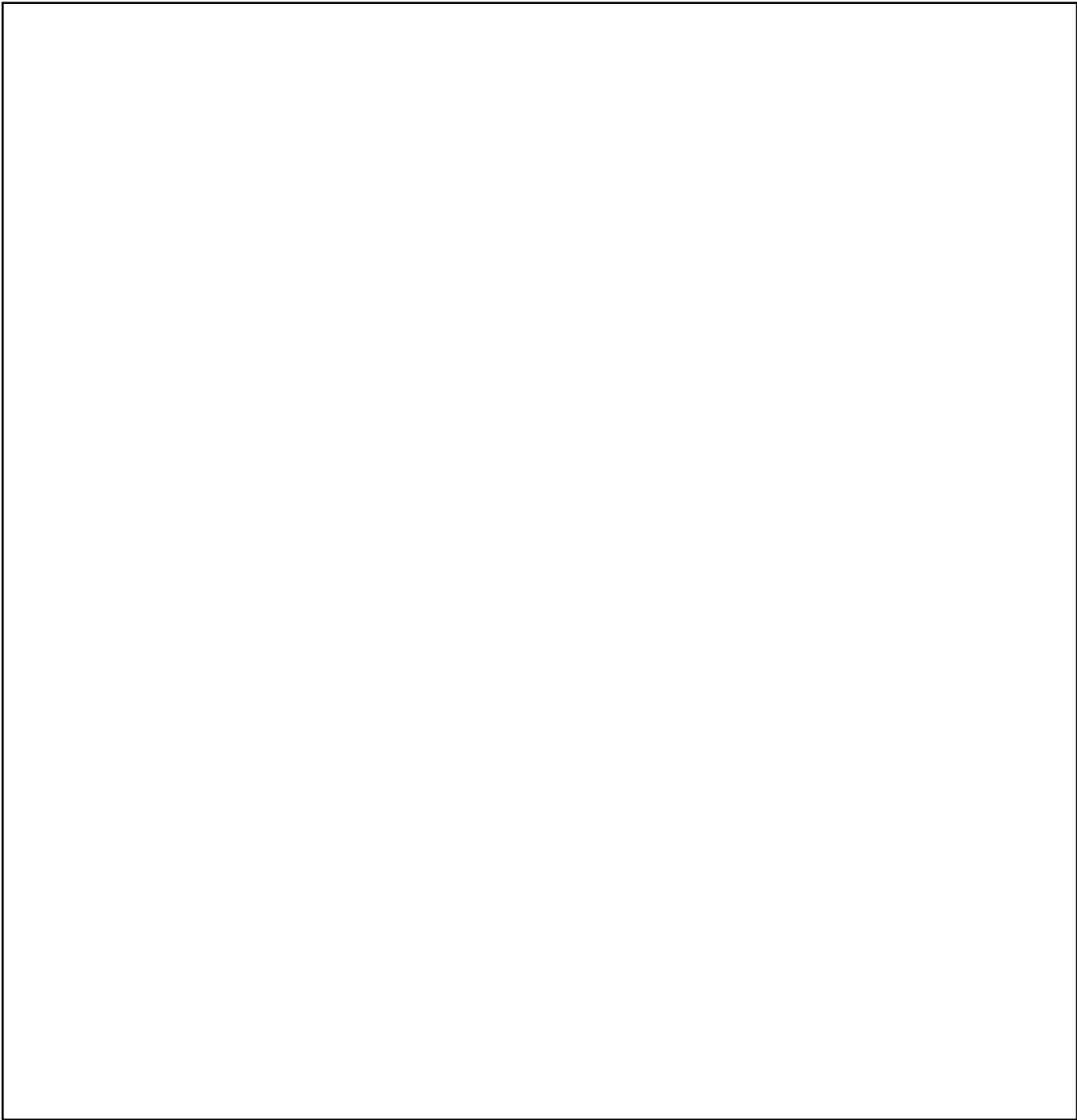

Henry wore his green sneakers

green sneakers green sneakers

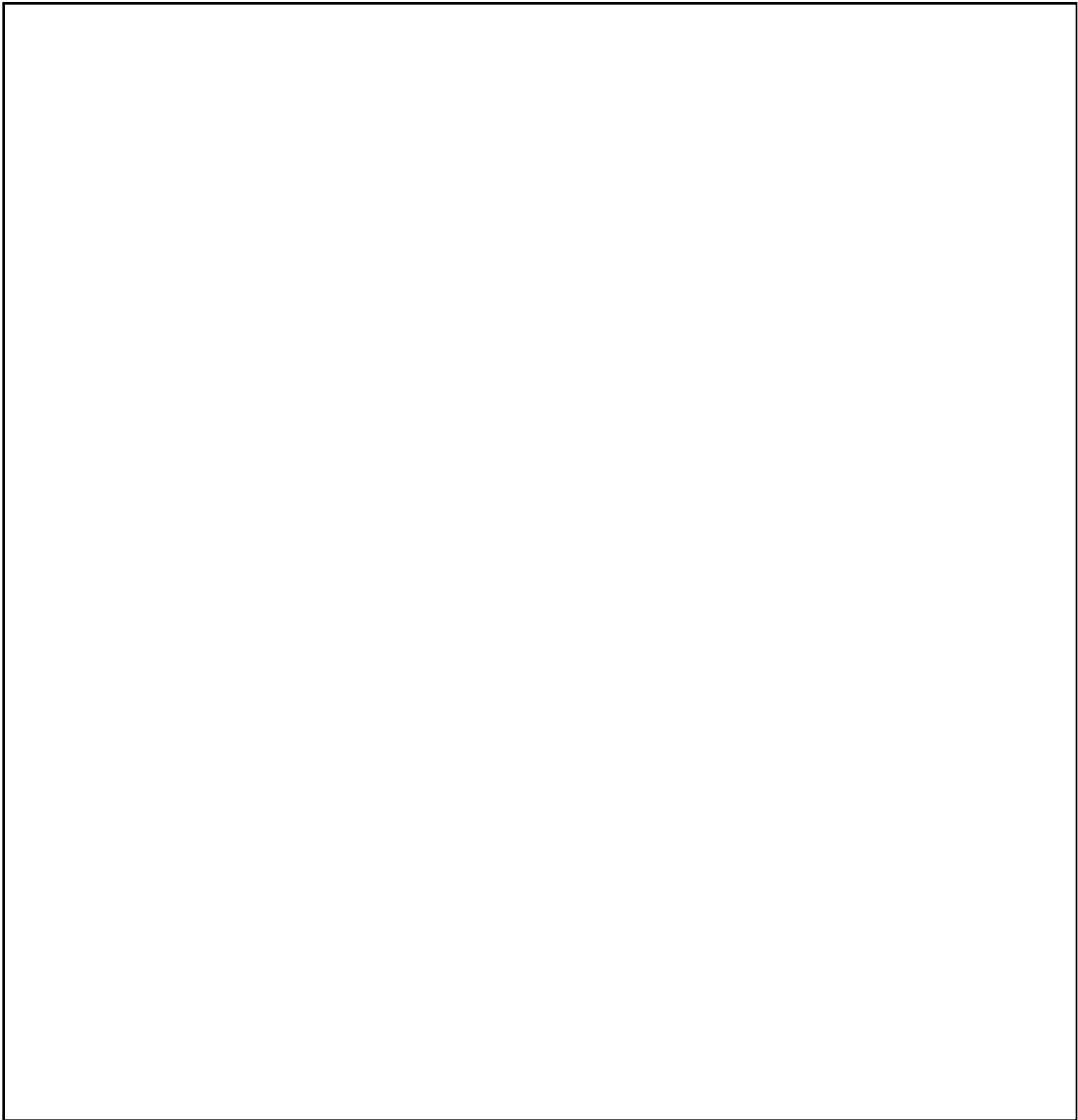

Henry wore his green sneakers

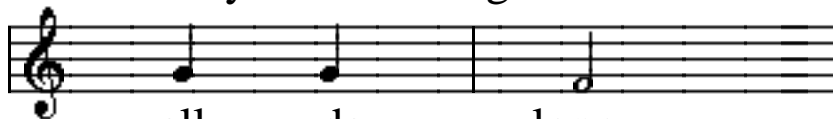

all day long.

Katy wore her yellow sweater,  
yellow sweater, yellow sweater.

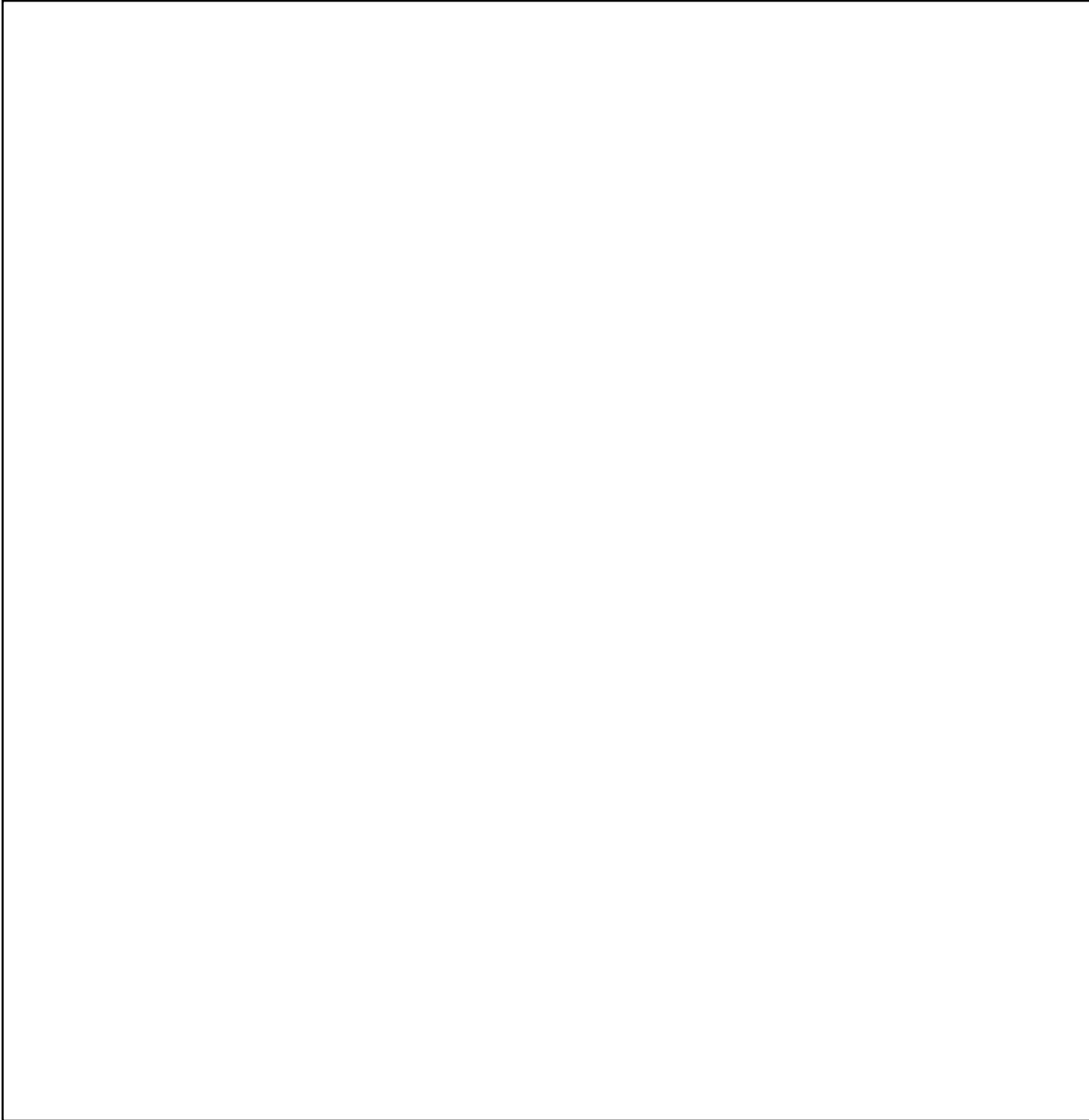

Katy wore her yellow sweater

all day long.

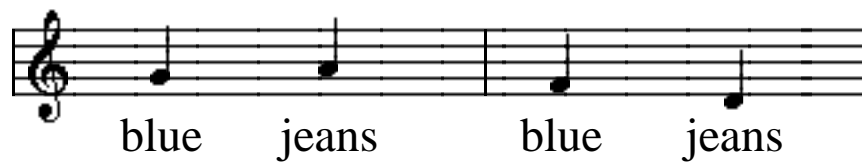
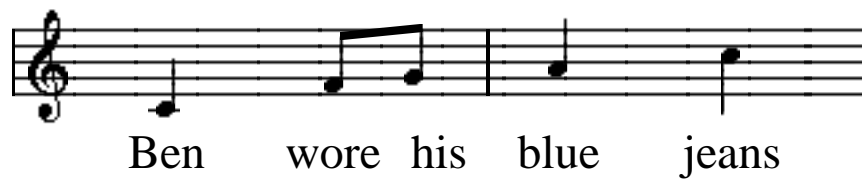

Ben wore his blue jeans  
all day long.

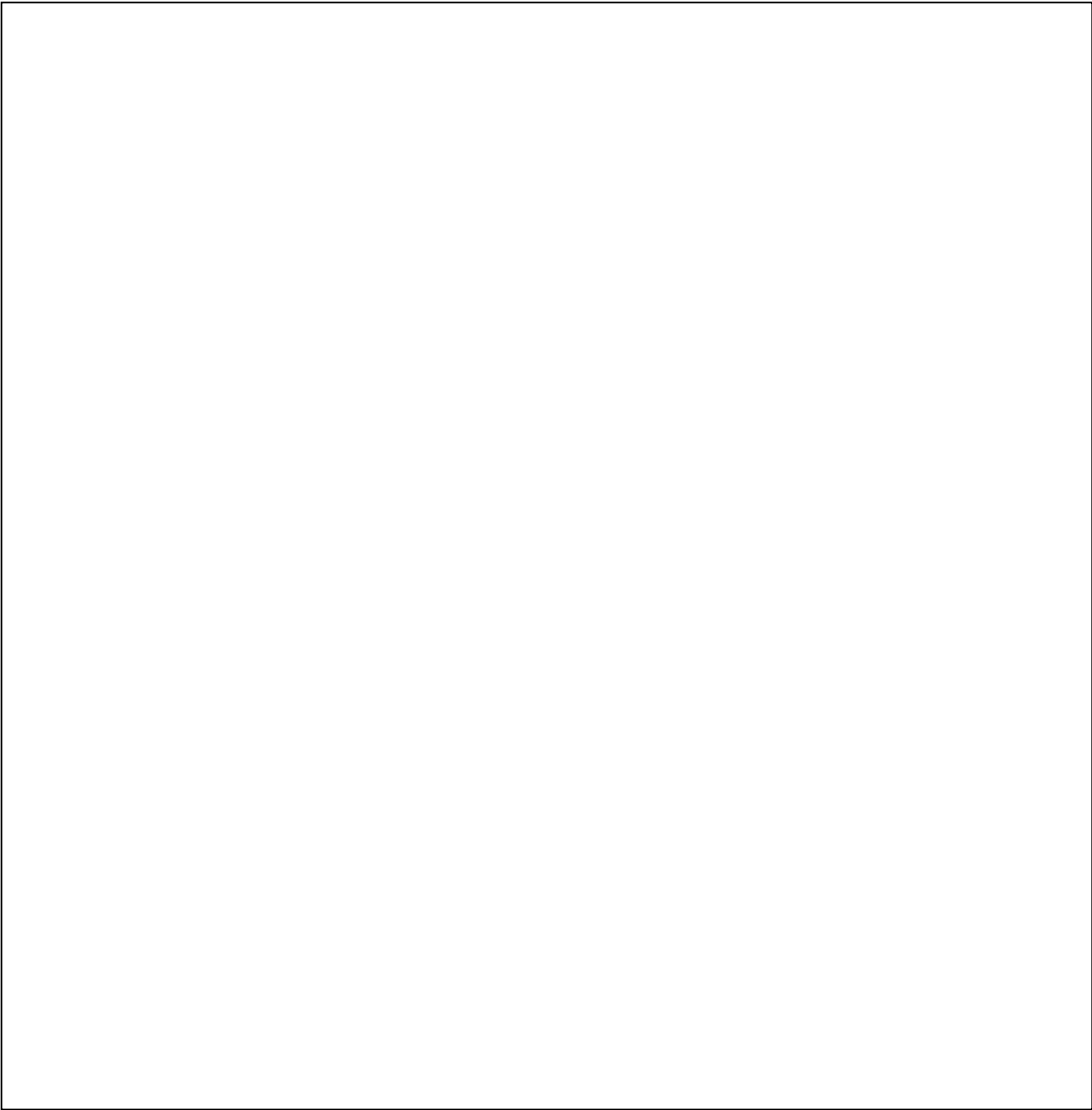

Amanda wore her

brown bandana, brown bandana,

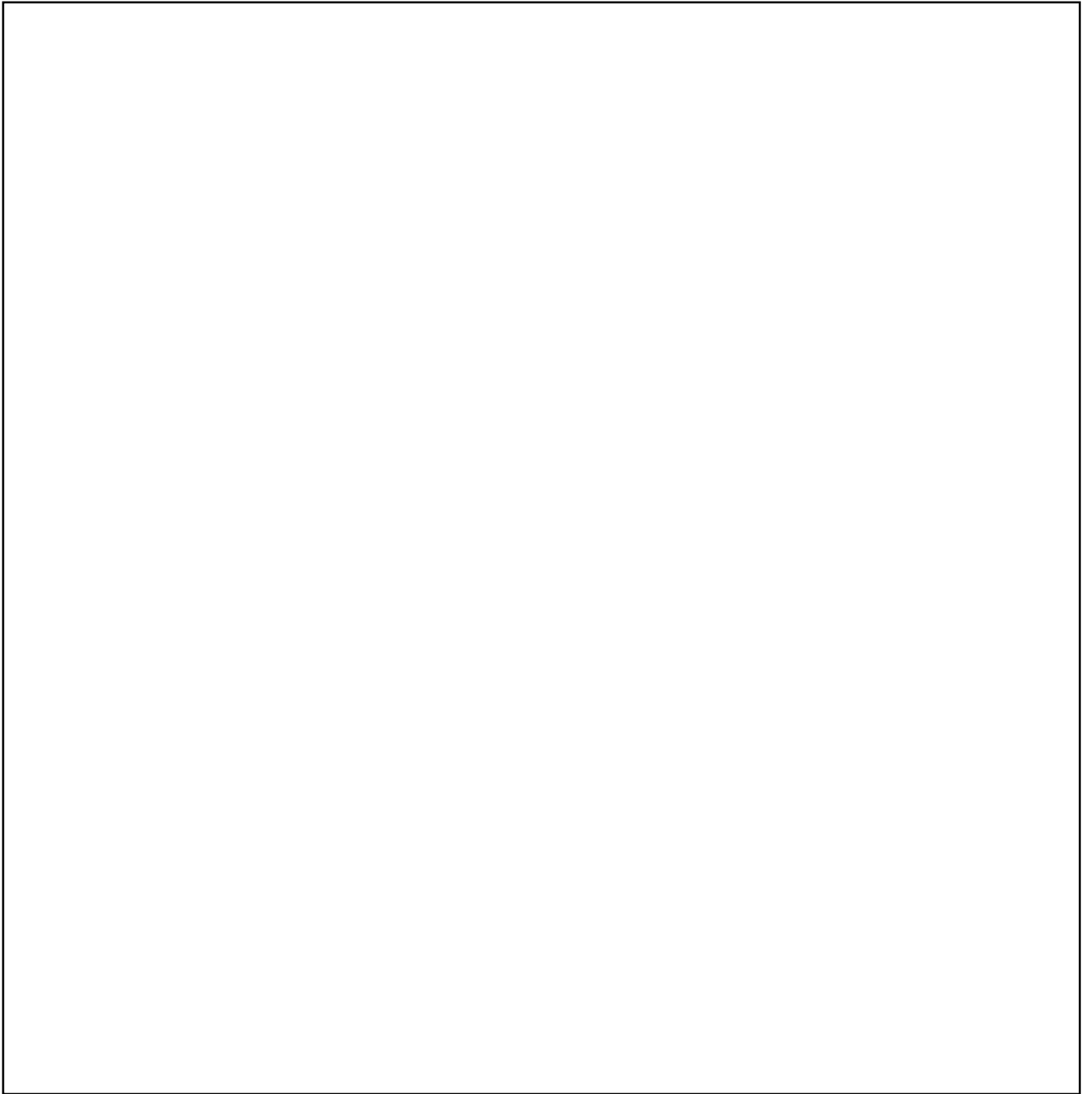

brown bandana. Amanda wore her  
brown bandana all day long.

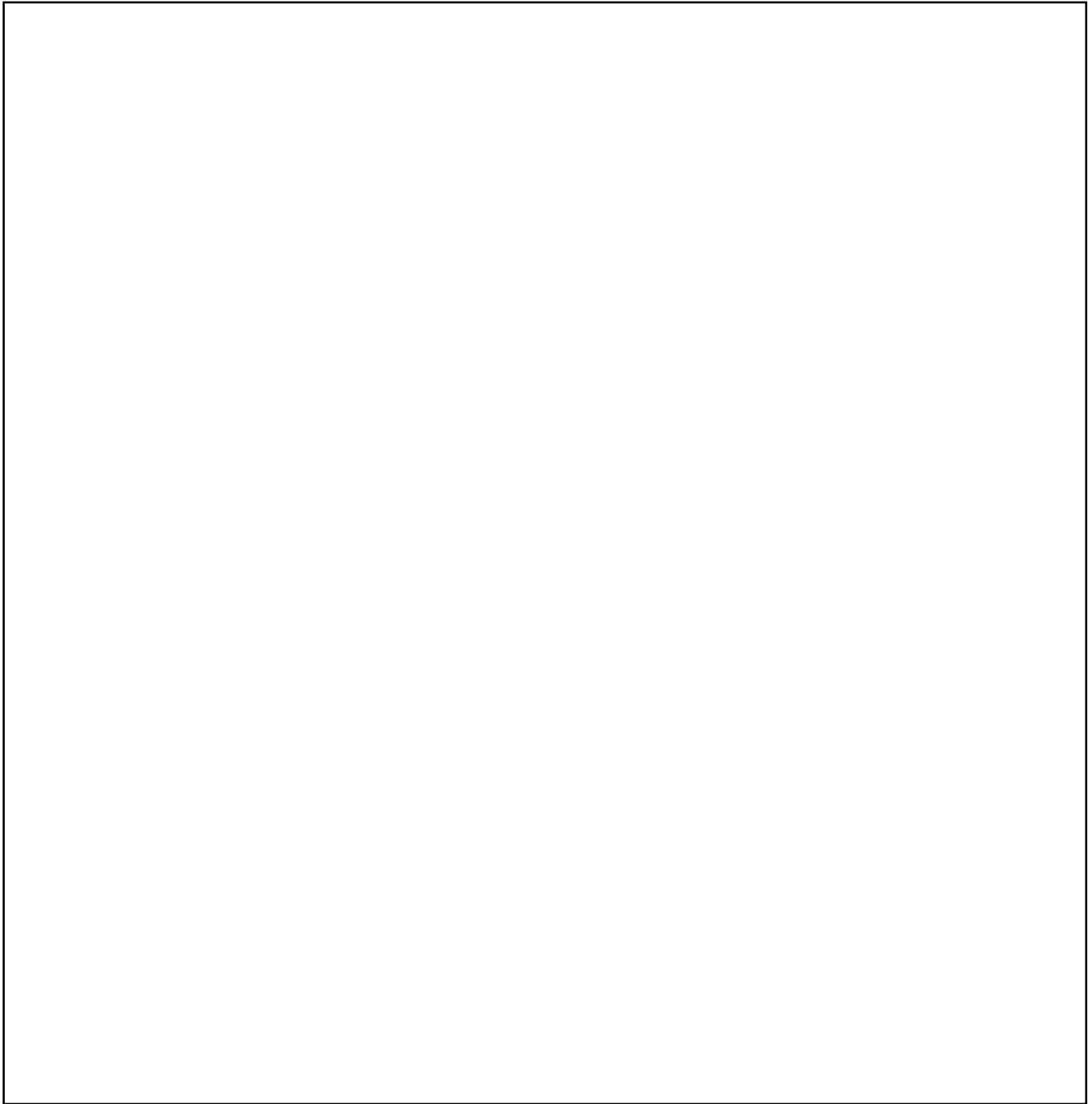

Ry an wore his pur ple pants

pur ple pants pur ple pants

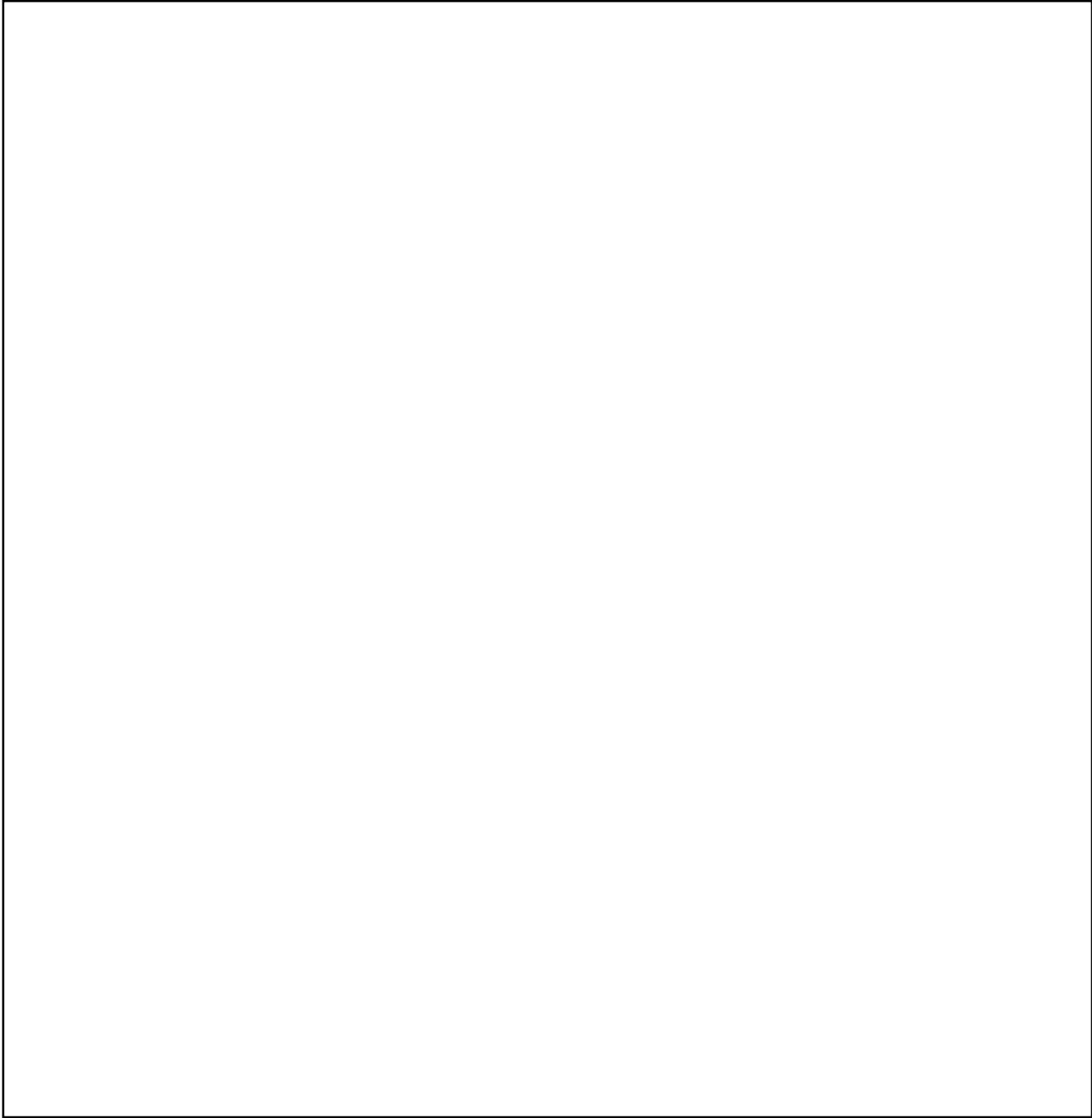

Ryan wore his purple pants  
all day long.

Stacey wore her violet ribbons  
violet ribbons violet ribbons

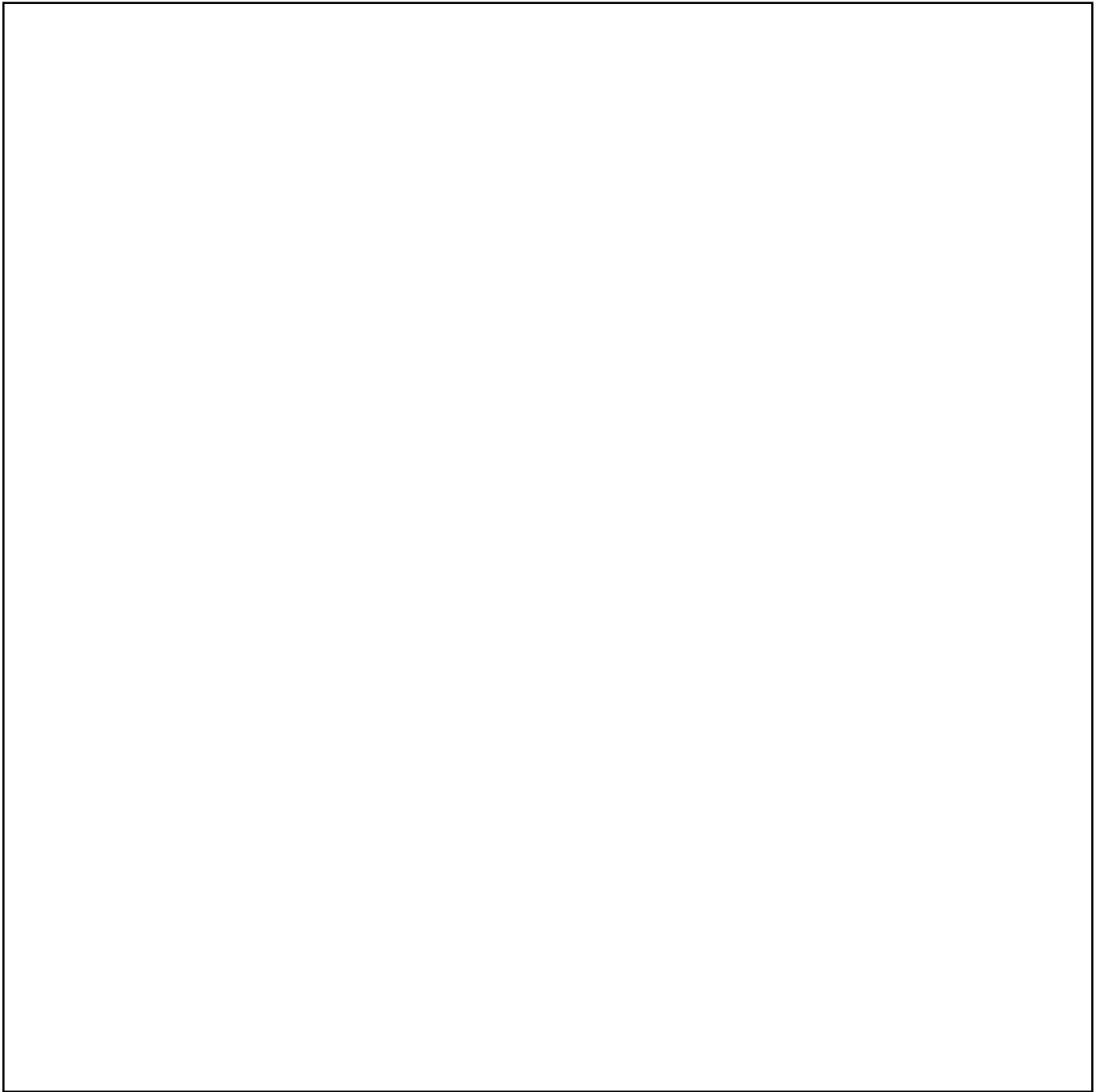

Stacey wore her violet ribbons

The first line of musical notation is on a single staff with a treble clef. It contains four measures of music. The first measure has two eighth notes. The second measure has two eighth notes. The third measure has a quarter note followed by two eighth notes. The fourth measure has a quarter note followed by a dotted quarter note.

all day long.

The second line of musical notation is on a single staff with a treble clef. It contains three measures of music. The first measure has a quarter note. The second measure has a quarter note. The third measure has a half note.

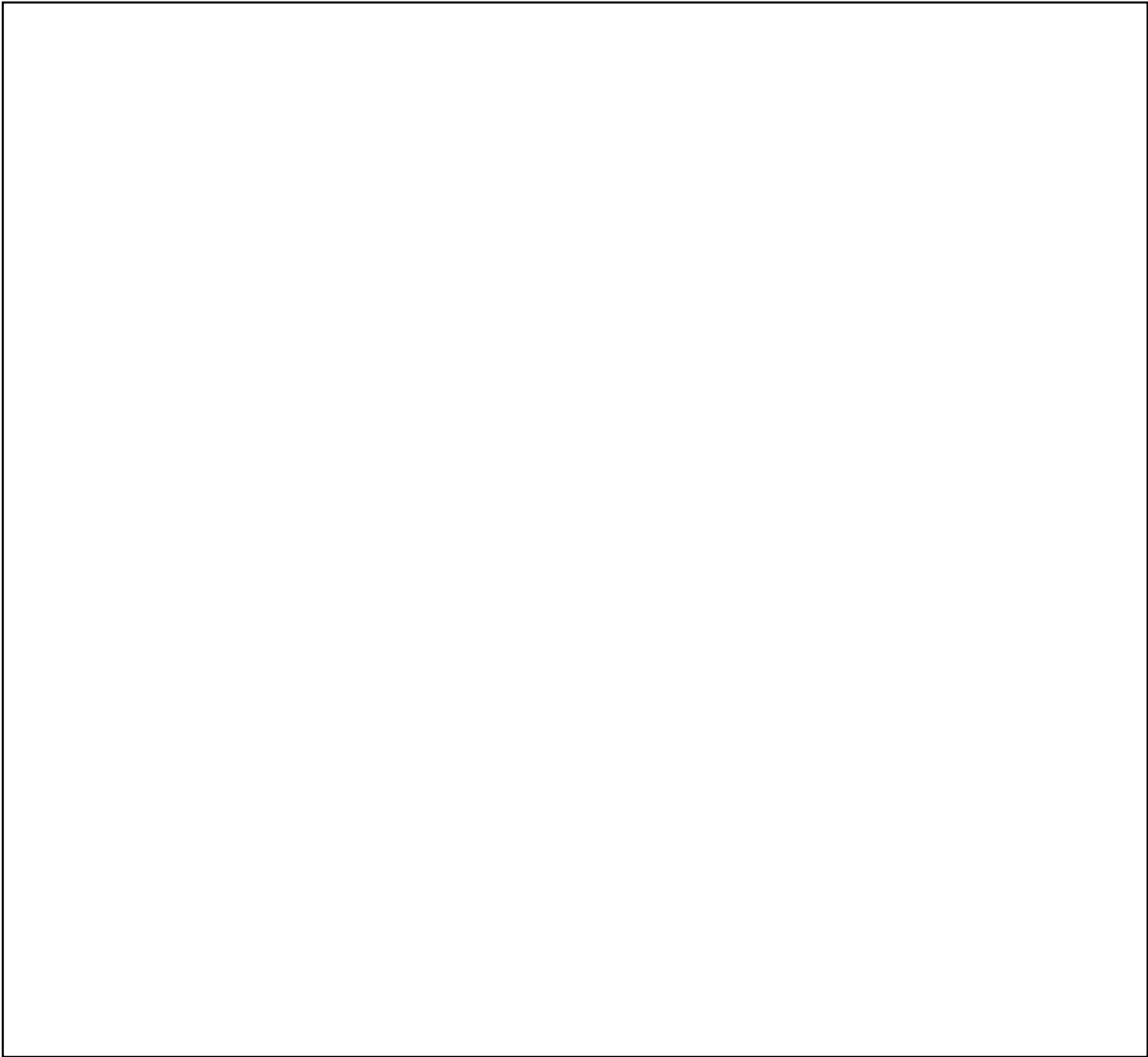

Ken ny wore his orange shirt

orange shirt orange shirt

1

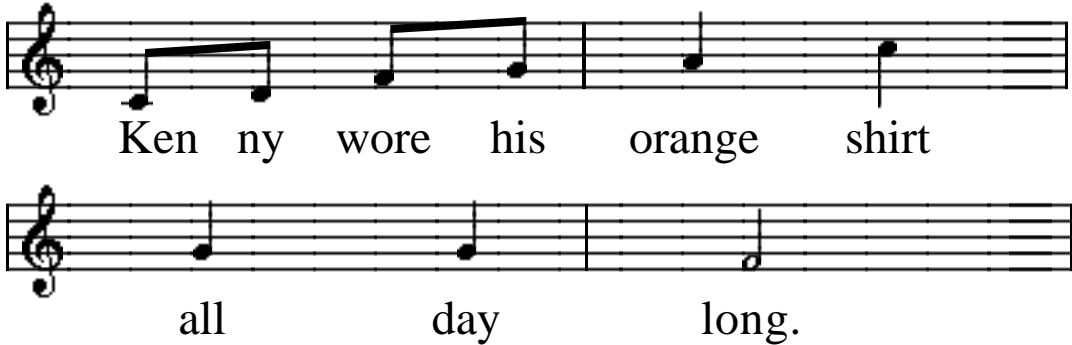

Ken ny wore his orange shirt  
all day long.

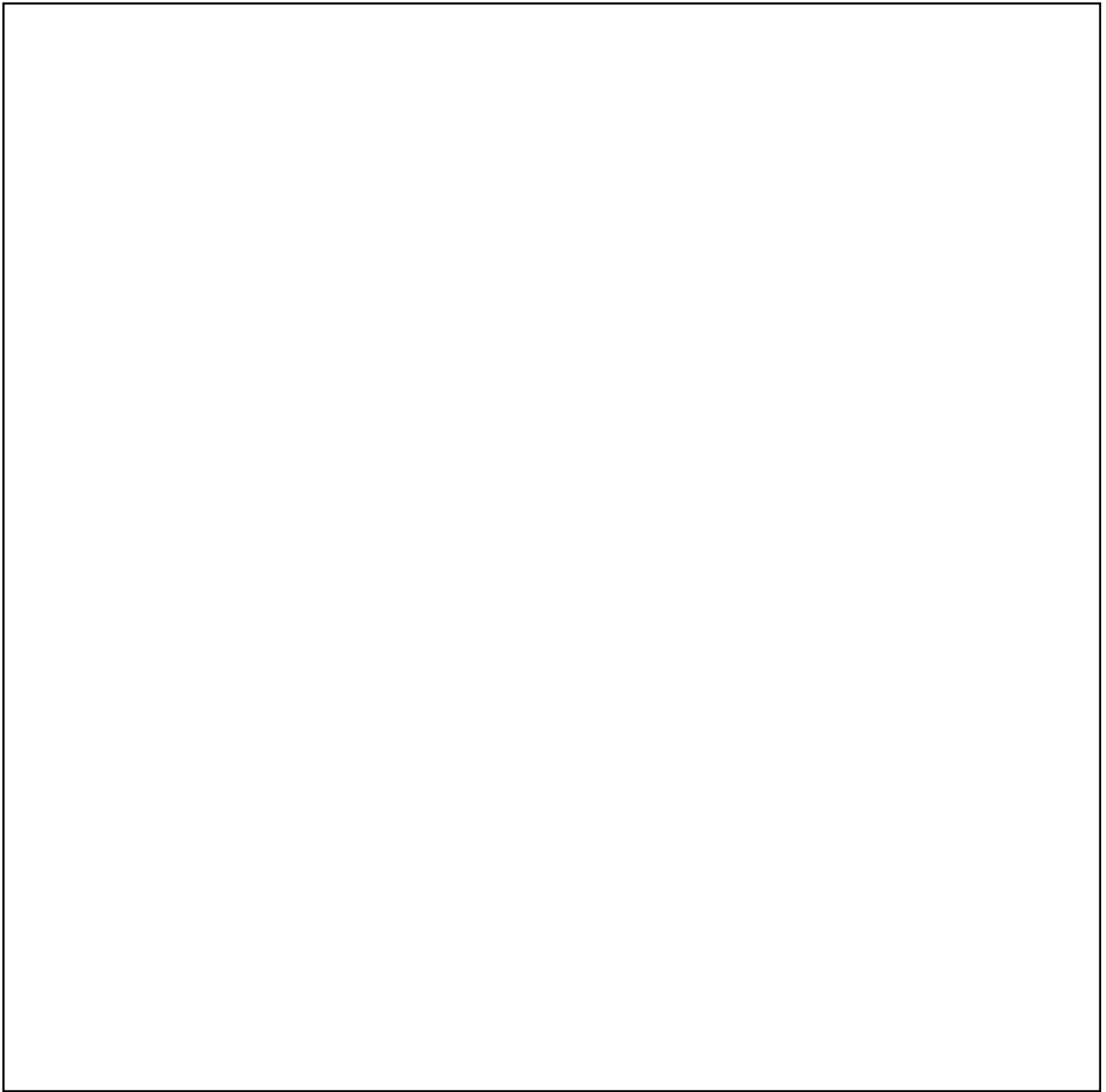

Who -o wore her pink h a t

pink h a t pink h a t

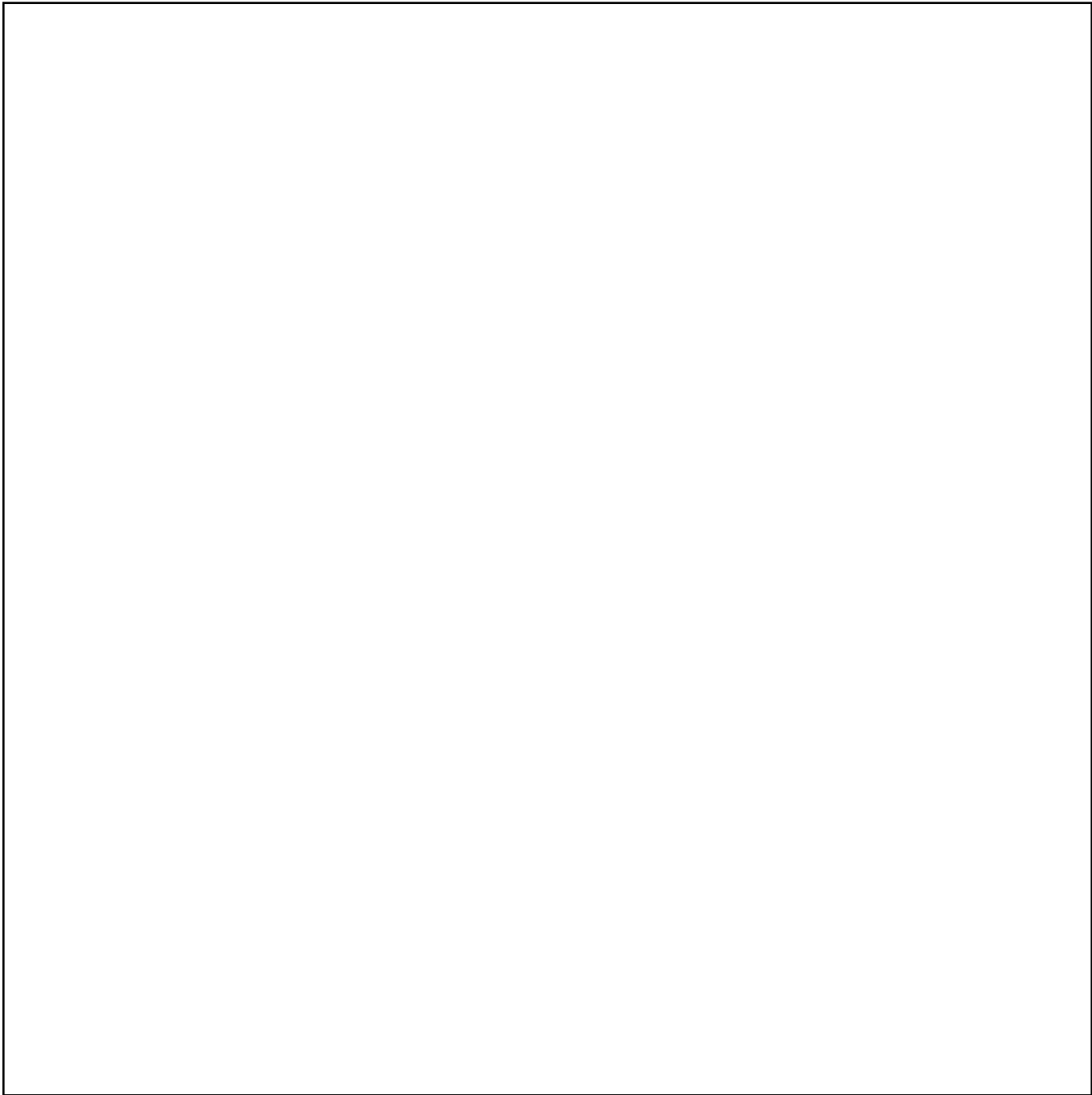

Who -o wore her pink h a t  
all day long?

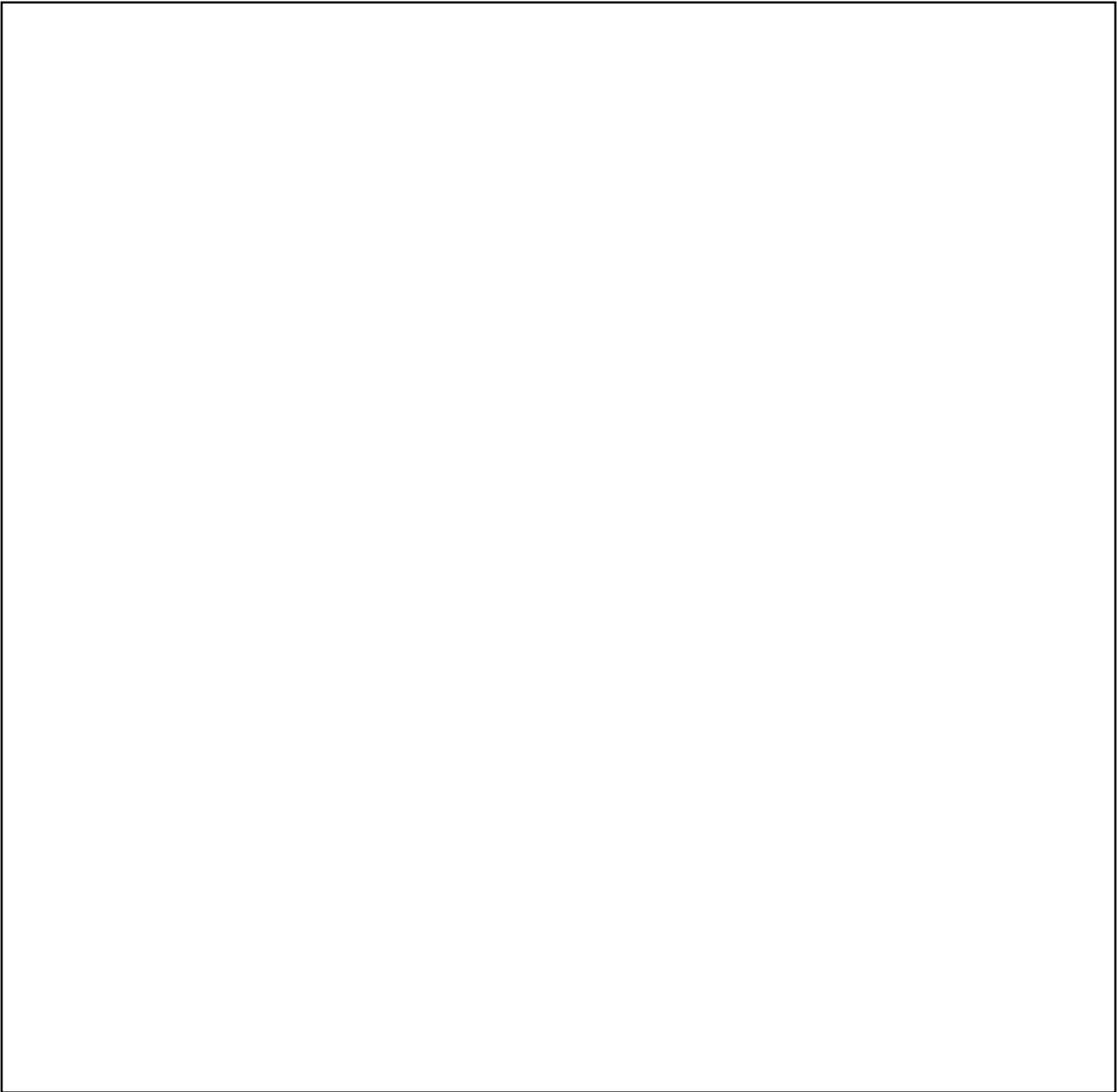

Mary wore her pink hat  
all night long!
